Leve de muziek
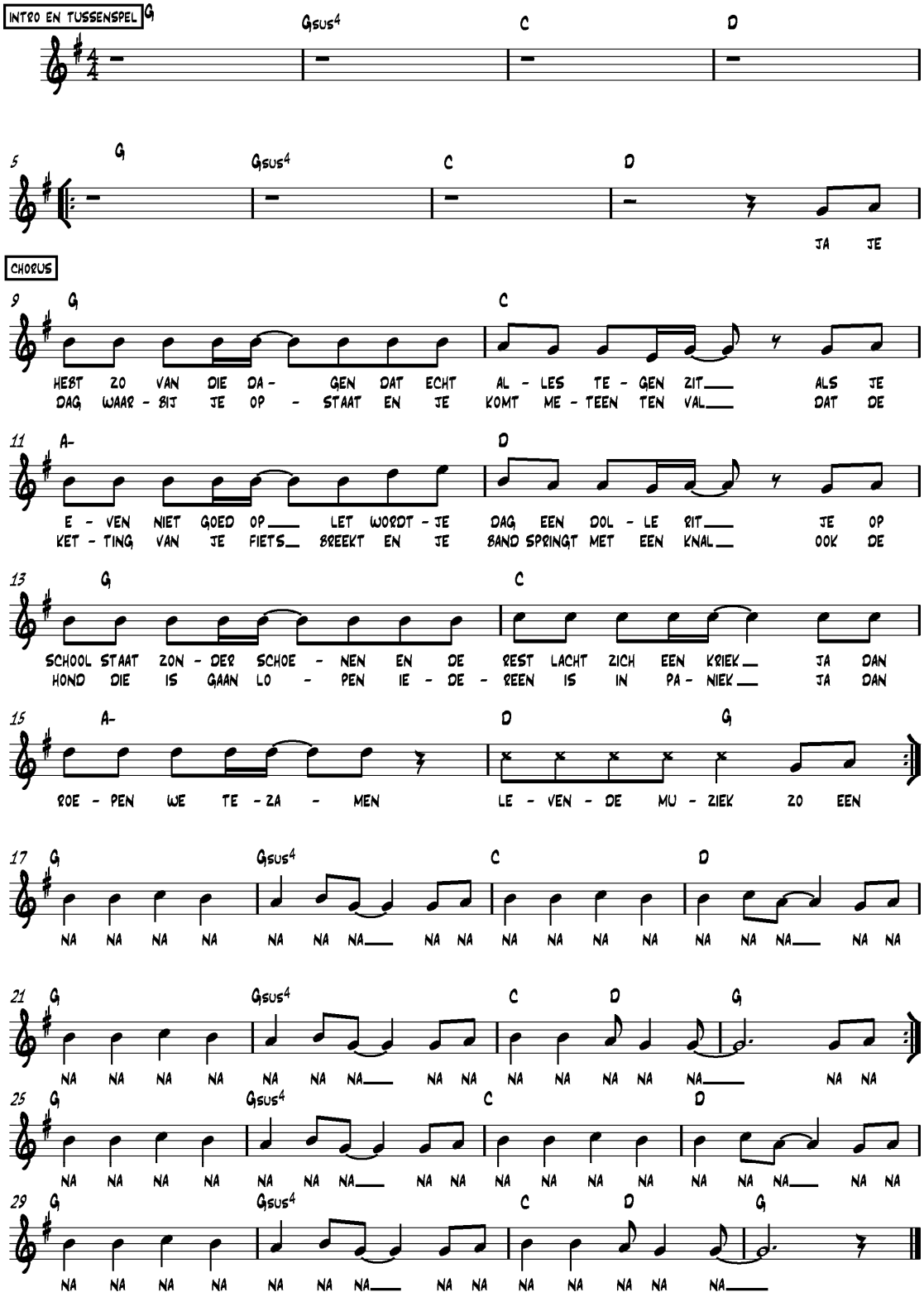
Wim Kets